

## Concept stage - elevation plan

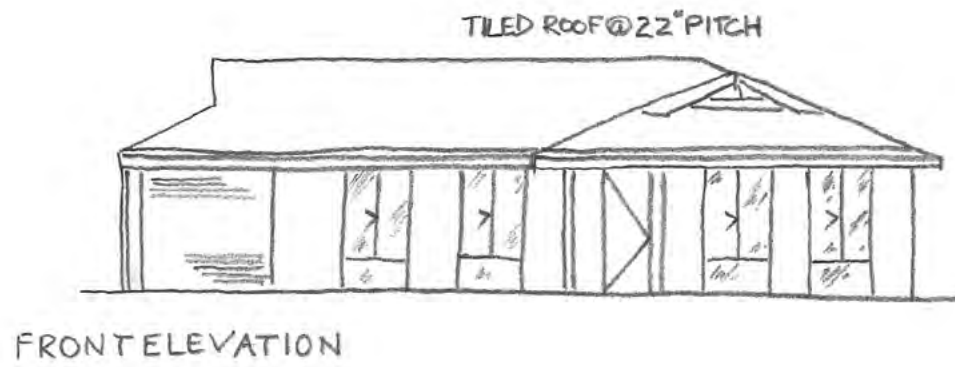

ELEVATION PLAN

This is a sketch of a single elevation at the concept stage showing the street view of the proposed building. This includes the doors, windows, garage and roof line.

### **1. Access**

Shows the access to the front door via the porch giving an idea how the entry to the front of the residence will look.

### **2. Windows**

Shows how the windows to the front of the house will look.

### **3. Roof lines**

This view shows the intersection of the roof lines and gives an appreciation of how the completed roof lines will look from the front of the residence.

### **4. Roof detail**

Features or detail can be incorporated into a roof line to improve appearance, especially if the roof line is relatively simple.

### **5. Garage door**

Garage doors provide a secure entrance to the garage, and sometimes to the home, as well as contributing to the appearance of the front of the residence.